



My Transition Information for Year IBM



Mrs Manning and Mrs Brandon are my Class Teachers



Mrs Coutouly will be supporting in Year 1



Mr Luce will be supporting in Year 1



Mrs Wesolowska will be supporting in Year 1

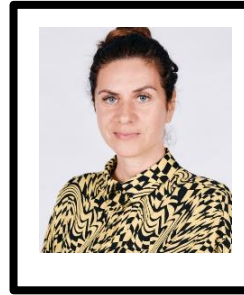

Mrs Teffo will be supporting in Year 1



Mrs Boyle will teach PE



Miss Le Seilleur will teach some lessons in Year 1

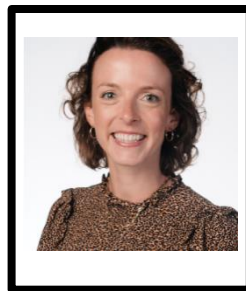

Mrs Le Brun will teach music



- Children in Year 1 will come to the Year IBM door by the bench in the morning.
- All children will need a snack and water bottle which they will bring into the classroom and put in different trays.
- Coats and bags will be stored on individual pegs outside the classroom.
- Children will be picked up from school at the Year IBM door. Mrs Manning or Mrs Brandon will be available at the door most days if you have any questions.

This is the way I will come into school and where I will wait to be collected.



This is my classroom entrance.



This is my Year 1 classroom - it may look a little different in September.



These are the toilets I will use. They are in the Year 1 corridor.

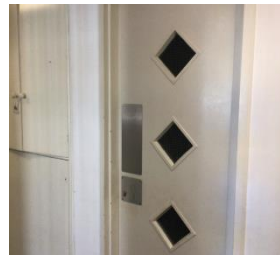

Girls
Toilets

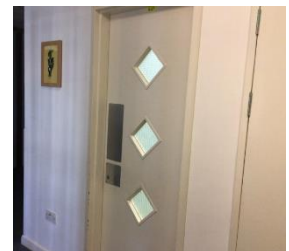

Boys
Toilets

These are the Year 1 pegs where we will store our belongings.



We look forward to seeing you in September! Please say hello if you see any of the Year 1 team 😊