



My Transition Information for Reception C

Miss Cross is my Class Teacher



Mrs Loveless is the Class Teacher
in Reception L



Other adults in Reception



Miss Jouanne



Mrs Kehoe



Mrs Craven



Mrs Ivanov

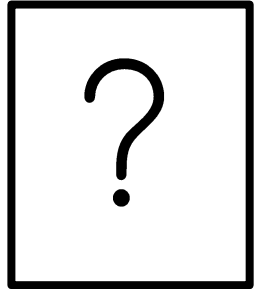

Mrs Boyle will
teach PE

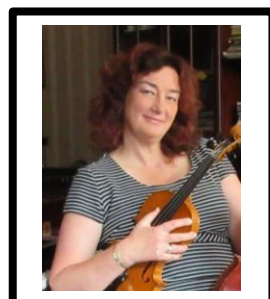

Mrs Le Brun
will teach
Music



Mrs Hannah

This is way I will come into school. I will be picked up at the classroom door.

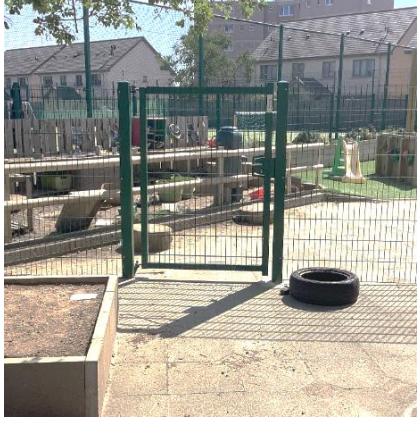

This is my classroom - it may look a little different in September.



These are the toilets I will use.



This is where my things will go



I can play outside too.

